

ALTO 1

LET'S FALL IN LOVE

♩ = 140

52 **F**
mp
3
3

58 **G**
2
pv

63
3

68 **H**
8
p

79
p
2

84 **J**
mp
3
3

90 **K**
2
pv

96 **L**
mf
p

101
3
p

ALTO 2

LET'S FALL IN LOVE

♩ = 140

p *mf*

5

f

9 **A**

mp

14

mf

19 **B**

mp *mp*

27 **C**

mf

36 **D** **E**

f *mp*

47

52 **F**
mp

58 **G**

63

68 **H**
8
p

79

84 **J**
mp

90 **K**
2

96 **L**
mf

101
3
p

LET'S FALL IN LOVE

TENOR 1

$\text{♩} = 140$

p *mf* *f* *mp* *mf* *f* *mp*

5 9 14 19 27 32 44 48

A B C D E

52 **F**
mp

58 **G**

63

68 **H**

79

84 **J**
mp

90 **K**

96 **L**
mf

101

TENOR 2

LET'S FALL IN LOVE

$\text{♩} = 140$

52 **F**
mp

58 **G**

63

68 **H**
p

79

84 **J**
mp

90 **K**

96 **L**
mf *p*

101

BARI. SAX.

LET'S FALL IN LOVE

♩ = 140

p

5

f

9 **A**

mf

19 **B**

mp

27 **C**

mf

32 **D**

f

44 **E**

mp

49 **F**

4

56 *p* *mf*

60 **G**

64 **H** 3 8

76 **I** *p*

79 2

84 **J** 4 *p* *mf*

92 **K** **L** 6 *mf*

100 *p* 4 **M**

TRUMPET 1

LET'S FALL IN LOVE

♩ = 140

1 2 3 4

p *mp*

5 6 7 8

f

9 10 11 12

mf

19 20 21 22 23 24

f

27 28 29 30 31 32 33

mf

36 37 38 39 40 41 42 43 44 45 46 47 48 49 50 51 52 53 54 55 56 57 58 59 60

f

50 51 52 53 54 55 56 57 58 59 60

f

TRUMPET 1

58 *mf* **G** 3

64 2

68 **H** 8 **I** 6 *mf*

84 **J** 6 *mf*

92 **K** 5 **L** 3 *mf*

102 *sfz* <

LET'S FALL IN LOVE

TRUMPET 2

♩ = 140

TRUMPET 2

64

68

84

92

102

TRUMPET 3

LET'S FALL IN LOVE

$\text{♩} = 140$

4/4

p *mp*

5

f

9

mf

19

3 4

f

27

3 4

mf

36

7 6

f *f* CUP MUTE

51

5

mf

58

3

mf

TRUMPET 3

64

68

84

92

102

TRUMPET 4

LET'S FALL IN LOVE

♩ = 140

64

68

84

92

102

LET'S FALL IN LOVE

TROMBONE 1

♩ = 140

TROMBONE 1

64

64

68

68

84

84

91

91

98

98

TROMBONE 2

LET'S FALL IN LOVE

♩ = 140

TROMBONE 2

64

68

84

91

98

TROMBONE 3

LET'S FALL IN LOVE

♩ = 140

mf p

f

A sfz mf

B mf

C mf

D f

E F

G mf

TROMBONE 3

64

64

65

66

67

2

68

68

69

70

71

8

8

84

84

85

86

87

2

mf

91

91

92

93

94

3

98

98

99

100

101

8

sfz

BASS TROMBONE

LET'S FALL IN LOVE

♩ = 140

BASS TROMBONE

64

2

68

8

8

84

2

mf

91

3

98

8

sfz

GITAR

LET'S FALL IN LOVE

♩ = 140

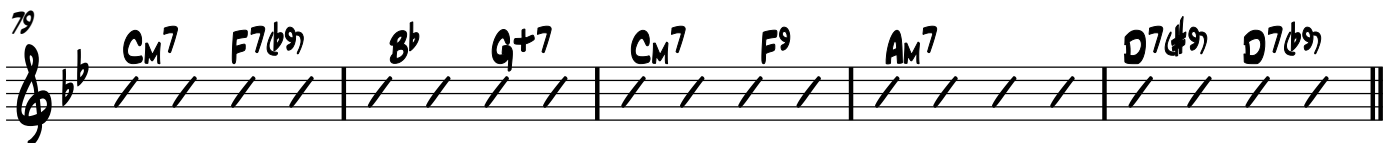
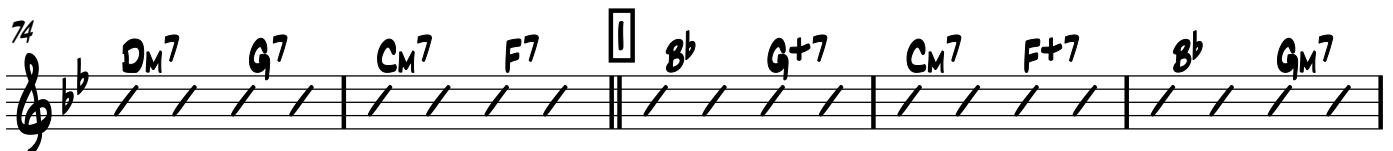
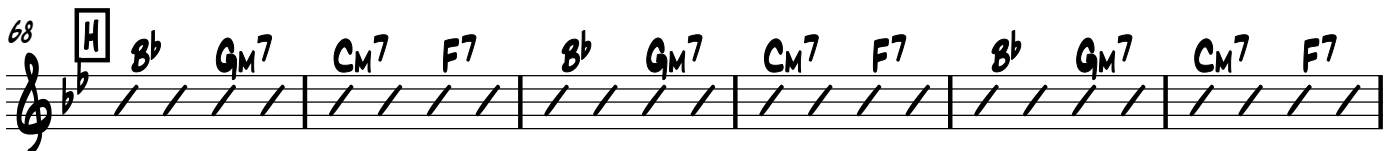
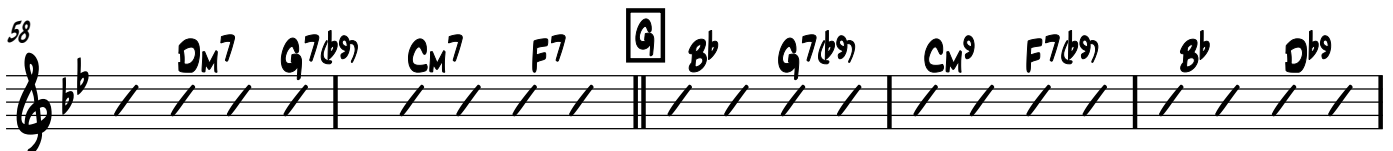
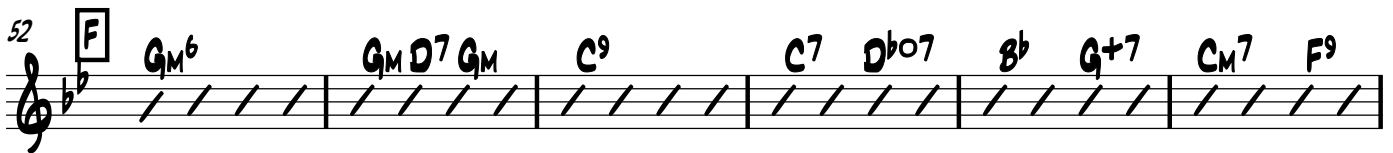
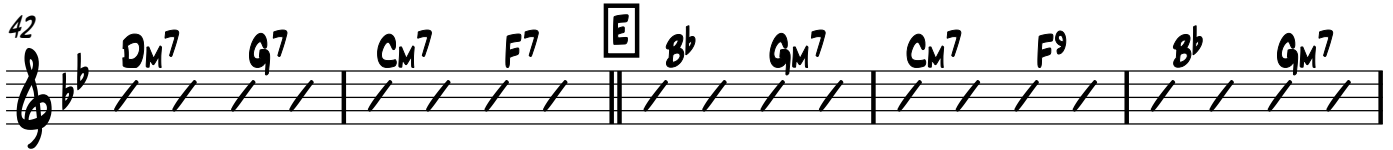

84 **J** G_M^6 G_M D^7 G_M C^9 C^7 D^b07

88 B^b G^+7 C_M^7 F^9 D_M^7 $G^7(b^9)$ C_M^7 F^7

92 **K** D^b G_M^7 C_M^7 F^7 B^b G_M^7 C_M^7 F^7 B^b7 G_M^7

97 C_M^7 F^7 **L** B^b B^b07 C_M^7 C_M^{11}

100 B^b B^b07 C_M^7 C_M^{11} 5

LET'S FALL IN LOVE

♩ = 140

19 B

Chord symbols: B^b , $A^{(b13)}$, F_M7 , G^7 , $G^b M_A7$, F^7 , B^b , E^b6 , $E^b M6$, D_M7 , $D^{(b)7}$

25 C

Chord symbols: C_M7 , F^7 , B^b , C_M7 , F^9 , B^b , $G^7(b9)$, C_M^9 , $F^7(b9)$, B^b , F^7

31

Chord symbols: B^b , B^b

36 D

Chord symbols: B^b6 , C_M7 , F^7 , B^b , G_M7 , C_M7 , F^7 , B^b , G_M7 , C_M7 , F^7

42 **E**

DM7 G7 CM7 F7 B^b GM7 CM7 F⁹ B^b GM7

47

AM7 F⁹ B^b GM7 CM7 F⁹ AM7 D7 EM7 F^{#7} D7

52 **F**

GM^b GM D7 GM C⁹ C7 D^{b7} B^b G⁺⁷ CM7 F⁹ DM7 G7(b⁹)

59 **G**

CM7 F7 B^b G7(b⁹) CM⁹ F7(b⁹) B^b D^{b9} C⁹ B⁹ B^b GM7

65

PIANO SOLO

Chords: CM7 F7, Bb GM7, CM7 F7, Bb GM7, CM7 F7, Bb GM7

71

Chords: CM7 F7, Bb GM7, CM7 F7, DM7 G7, CM7 F7

76

Chords: Bb G+7, CM7 F+7, Bb GM7, CM7 F7(b9), Bb G+7, CM7 F9

82

Chords: Am7, D7(b9) D7(b9), GM6, GM D7 GM, C9, C7 D7(b9), Bb G+7

89

K

Chords: CM7, F9, DM7, G7(b9), CM7, F7, Db, GM7, CM7, F7

94

Chords: Bb, GM7, CM7, F7, Bb7, GM7, CM7, F7

98

L

Chords: Bb, Bb07, CM7, CM11, Bb, Bb07, CM7, CM11

102

BASS GUITAR

LET'S FALL IN LOVE

♩ = 140

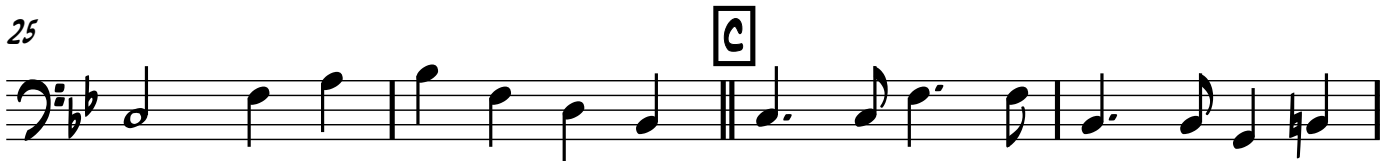

36

D

40

44

E

48

52

F

56

60

G

66

H

71

76

80

84

88

92

97

102

DRUM SET

LET'S FALL IN LOVE

♩ = 140

STICKS

5

9

A

14

19

B

BRUSHES

23

27

C

31

To STICKS

36 **D**

40

44 **E**

48

52 **F**

56

60 **G**

64

68 **H**

72

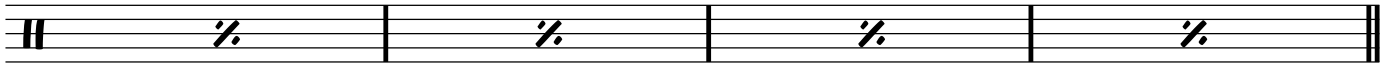

76 **I**

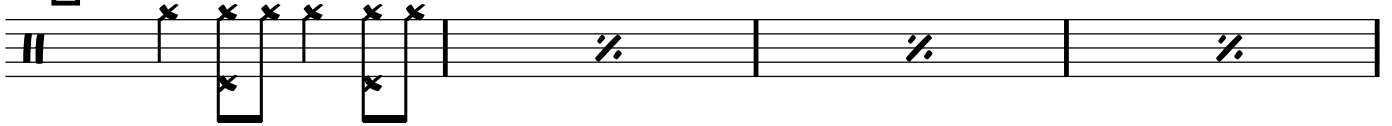

80

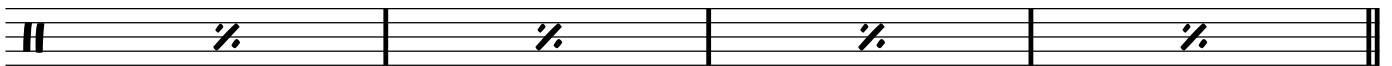

84 **J**

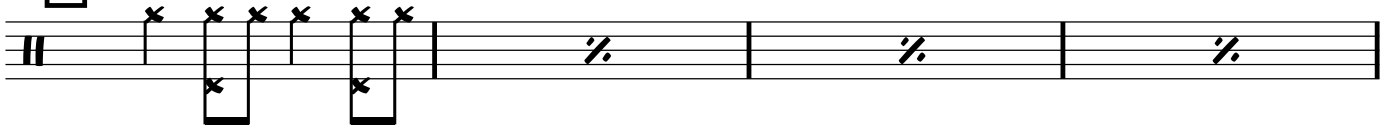

88

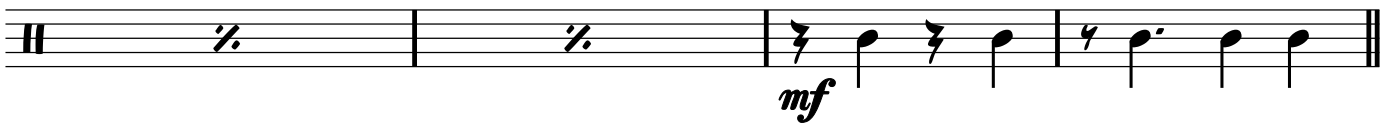

92 **K**

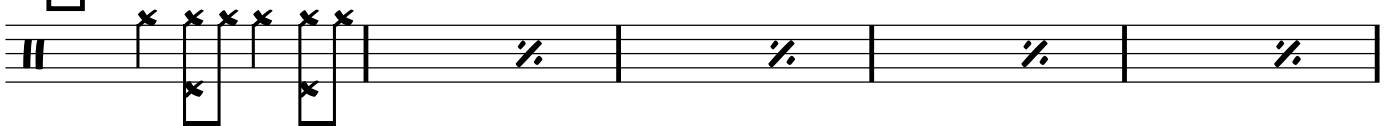

97

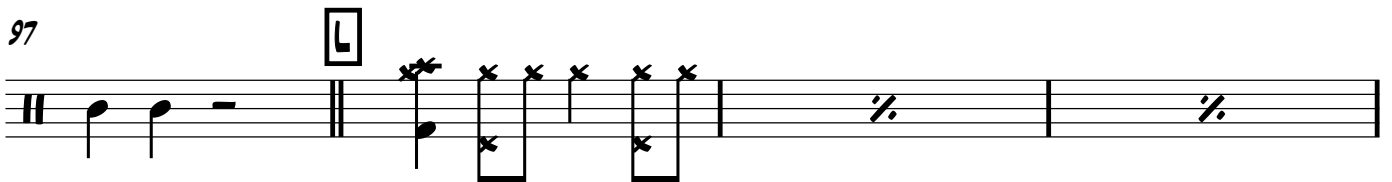

101

VOCAL

LET'S FALL IN LOVE

♩ = 140

8 **A**

13

19 **B**

23

27 **C**

32

36 **D**

40

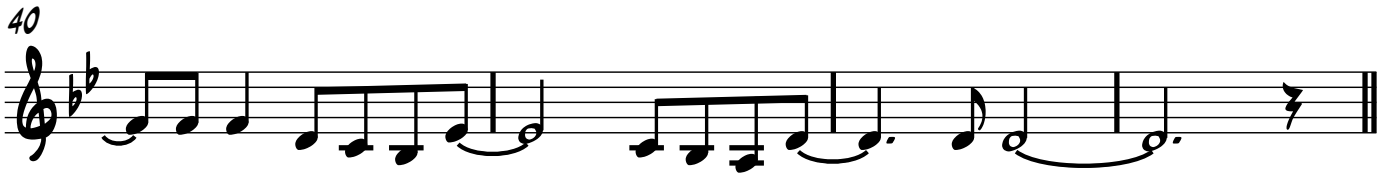

44 **E**

48

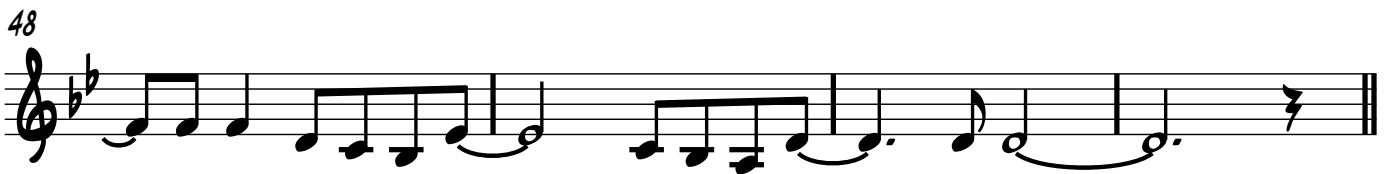

52 **F**

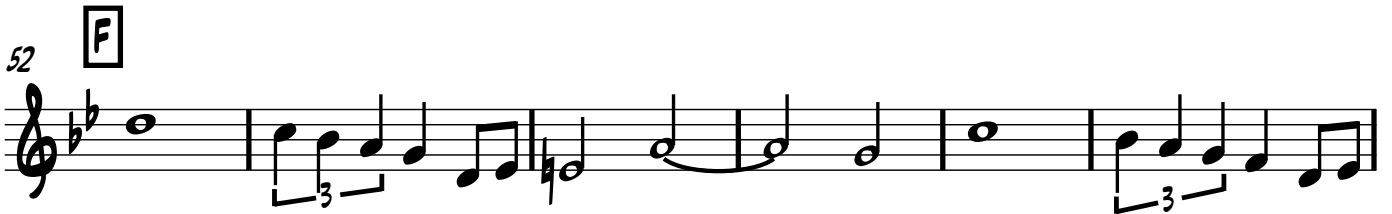

58 **G**

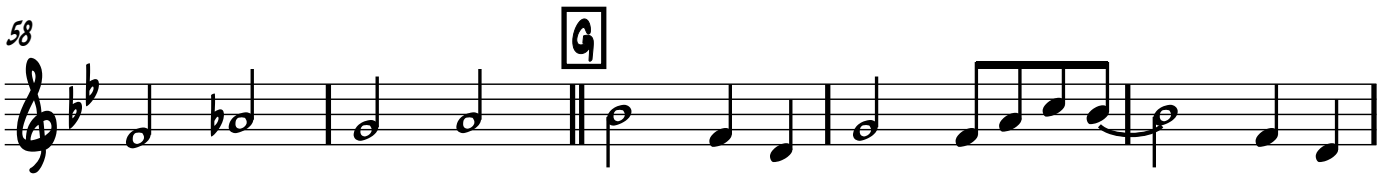

63

68 **H**

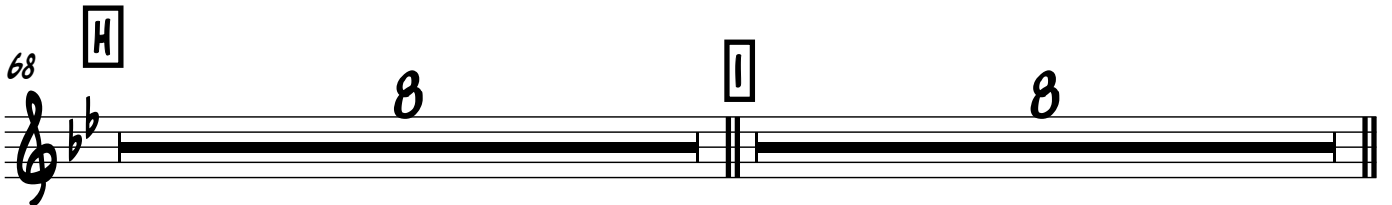

84 **J**

90 K

94

98 L

103

Track Title: Let's Fall In Love
Album Title: Ring-a-Ding Ding!

Prime Artist: Frank Sinatra
Arranger: Johnny Mandel
Written by: Harold Arlen (b. Hyman Arluck)
Written by: Ted Koehler (Theodore K.)

From the Film: Let's Fall In Love 1934 (M)
Lyrics:
Let's Fall In Love

Writer(s): Harold Arlen / Ted Koehler

We might have been meant for each other, to be or not to be, let our
hearts discover
I have a feeling, it's a feeling I'm concealing - I don't know why
It's just a mental, incidental, sentimental - alibi
But I adore you, so strong for you
Why go on stalling, I am falling, love is calling - why be shy

Let's fall in love, why shouldn't we fall in love
Our hearts are made of it, let's take a chance, why be afraid of it
Let's close our eyes, And make our own paradise
Little we know of it, still we can try to make a go of it
We might have been meant for each other
To be or not to be, let our hearts discover
Let's fall in love, why shouldn't we fall in love
Now is the time for it, while we are young
Let's fall in love

LET'S FALL IN LOVE

A

Alto 1
Alto 2
Tenore 1
Tenore 2
Sax. Sax.
Trumpet 1
Trumpet 2
Trumpet 3
Trumpet 4
Trombone 1
Trombone 2
Trombone 3
Bass Trombone
Guitar
Vocal
Electric Guitar
Piano
Drums
Drum Set
Bass Guitar

A

32

D

E

ALTO 1

ALTO 2

TENOR 1

TENOR 2

BAR.

TPT. 1

TPT. 2

TPT. 3

TPT. 4

TEN. 1

TEN. 2

TEN. 3

B. TEN.

GTR.

VOCAL

E. GTR.

PNO.

DR.

DR.

BASS

To snare

D

E

50 **F** **G**

ALTO 1
ALTO 2
TENOR 1
TENOR 2
SAX.
TPT. 1
TPT. 2
TPT. 3
TPT. 4
TEN. 1
TEN. 2
TEN. 3
B. TEN.
GTR.
VOCAL
E. GTR.
PNO.
DR.
DR.
BASS

F **G**

Chord Chart (Guitar):
 D7 Eb7 F#7 D7 Eb6
 Ab D7 Ab C2 C7 Eb7 # G#7 Eb7 F7 # G#7 Ab C# F#7
 Eb7 G#7 Eb7 F7 # G#7 Ab C# F#7

Piano Chords:
 Ab7 D7 Eb7 F#7 D7
 Ab D7 Ab C2 C7 Eb7 # G#7 Eb7 F7 # G#7 Ab C# F#7 # G#7 Ab C# F#7 # G#7 Ab C# F#7

66 **H** **I**

ALTO 1
ALTO 2
TENOR 1
TENOR 2
BARI

TPT. 1
TPT. 2
TPT. 3
TPT. 4

TEN. 1
TEN. 2
TEN. 3
B. TEN.

GTR.
VOCAL
E. GTR.
PNO.
DR.
DR.
BASS

PIANO SOLO

p

This musical score is for a jazz ensemble with a vocal soloist. The score is arranged in a standard orchestral layout with the following parts from top to bottom:

- Alto 1 & 2:** Play a melodic line with accents and slurs.
- Tenor 1 & 2:** Play a melodic line with accents and slurs.
- Trumpet 1-4:** Play a melodic line with accents and slurs.
- Trombone 1-3:** Play a melodic line with accents and slurs.

Alto 1 & 2, Tenor 1 & 2, Baritone, Trumpets 1-4, Tenors 1-3, Bass Tenor: This section contains vocal and horn parts. The vocal parts (Alto 1, 2, Tenor 1, 2, Baritone) and Tenors 1, 2, and 3 feature melodic lines with accents and breath marks. The trumpet parts (TPT. 1-4) play rhythmic patterns starting in the second system. Dynamics are marked as *mf* and *p*.

Guitar: The guitar part provides harmonic accompaniment with a sequence of chord symbols: $C7$, $F7$, \sharp , $A7$, $C7$, $F7$, \sharp , $A7$, $C7$, $F7$, \sharp , $\sharp^{\flat}7$, $C7$, C^{11} , \sharp , $\sharp^{\flat}7$, $C7$, C^{11} .

Vocal: The vocal line consists of a melodic line with various note values and rests.

Piano: The piano accompaniment includes chord symbols and harmonic support for the vocal parts.

Drums and Bass: The drum part (DR.) shows a rhythmic pattern with various note values. The bass part (BASS) provides a steady accompaniment.

Section Markers: A first ending bracket [L] is located at the top of the first system and at the bottom of the last system.